



ORDINANCE NO. 2025-01

AN ORDINANCE OF THE BOROUGH OF GREENCASTLE, FRANKLIN COUNTY, PENNSYLVANIA, AMENDING CHAPTER 190, VEHICLES AND TRAFFIC, TO (1) ESTABLISH A SPEED LIMIT OF 25 MPH FROM S. JEFFERSON STREET TO 150 FEET EAST OF SPRING GROVE AVENUE; (2) ESTABLISH REGULATIONS REGARDING TURN RESTRICTIONS AT THE WASHINGTON STREET AND BALTIMORE STREET INTERSECTION; (3) ESTABLISH REGULATIONS PERMITTING CAR PARKING ONLY IN CENTER SQUARE; (4) ESTABLISH A NO PARKING REGULATION ALONG THE NORTH AND SOUTH SIDES OF W. MADISON STREET FROM ROUTE 11 TO FINDLAY AVENUE; (5) REMOVE THE HANDICAPPED PARKING SPACE DESIGNATED ON SOUTH RIDGE AVENUE AND ESTABLISH A NEW HANDICAPPED PARKING SPACE ON EAST MADISON STREET; AND (6) ADD FOOD TRUCKS TO THE LIST OF VEHICLES NOT PERMITTED TO REMAIN PARKED ON A BOROUGH ROADWAY IN EXCESS OF THIRTY (30) MINUTES.

WHEREAS, the Borough Code, 8 Pa.C.S. § 101, *et. seq.*, requires the Borough of Greencastle (the "Borough") to adopt ordinances for legislation that exercise the Borough's police power; and

WHEREAS, traffic and parking regulations have been held to be a valid exercise of police powers in the Commonwealth of Pennsylvania; and

WHEREAS, the Borough of Greencastle Code of Ordinances (the "Code"), Chapter 190 "Vehicles and Traffic" prescribes parking and traffic regulations throughout the Borough; and

WHEREAS, the Borough Council of the Borough of Greencastle, desires to amend the Borough's Chapter 190 traffic and parking regulations to further promote health, safety, and welfare in the Borough.

NOW THEREFORE, BE IT ENACTED AND ORDAINED, by the Borough Council of the Borough of Greencastle, Franklin County, Pennsylvania as follows:

SECTION 1. Recitals. The above recitals are incorporated herein by reference.

SECTION 2. Chapter 190 of the Code, Section 190-9, Speed limits established, is hereby amended by adding the following to the table in subsection A:

Street	Between	Speed Limit (mph)
E. Baltimore Street	S. Jefferson Street to 150 feet east of Spring Grove Avenue	25

SECTION 3. Chapter 190 of the Code, Section 190-12, Turns restricted at certain intersections at certain times, subsection A, is hereby amended to read as follows:

Street	Cross Street	Direction of Travel	Prohibited Turn	Hours
E. Baltimore Street	Washington Street	East or west	Left	7:00a.m. to 7:00p.m.

SECTION 4. Chapter 190 of the Code, Section 190-27, Parking prohibited at all times in certain locations, is hereby amended by adding the following to the table in subsection A:

Street	Side	Location
W. Madison Street	Both	From Route 11 to Findlay Avenue

SECTION 5. Chapter 190 of the Code, Section 190-27, Parking prohibited at all times in certain locations, is hereby amended by adding a new subsection C to be read as follows:

§ 190-27 Parking prohibited at all times in certain locations.

C. Center Square. Parking in Center Square shall be limited to permit only the parking of cars in the spaces identified in the attached Exhibit "A", entitled "Center Square Parking Restrictions". It shall be unlawful to park a truck, van, SUV, or any vehicle other than a car in any of the spaces identified in Exhibit A as limited parking spaces.

SECTION 6. Chapter 190 of the Code, Section 190-34, Handicapped parking, subsection (A)(7) is hereby amended to eliminate a presently existing handicap parking space on South Ridge Avenue and establish a new handicap parking space on E. Madison Street, and shall be read as follows:

§ 190-34 Handicapped parking.

A. Handicapped parking spaces are hereby created in the Borough of Greencastle, Franklin County, Pennsylvania at the following locations:

(7) Beginning at a point on the north side of East Madison Street which is 100 feet east of the intersection of Doyle Lane and East Madison Street continuing in an easterly direction for 20 feet.

SECTION 7. Chapter 190 of the Code, Section 190-30, Thirty-minute parking limit for certain types of vehicles, is hereby amended to add food trucks to the list of vehicle types not permitted to park on a Borough roadway in excess of 30 minutes, and shall be read as follows:

§ 190-30 Thirty-minute parking limit for certain types of vehicles.

No person shall park or allow to be parked any truck, truck-tractor, trailer (or combination thereof), as those terms are defined by the Pennsylvania Vehicle Code, on any street or alley in the Borough of Greencastle for longer than 30 minutes. This prohibition shall expressly apply to food trucks, which shall be defined as a large vehicle with facilities for cooking and selling food and/or drinks.

SECTION 8. Repealer. All ordinances, or parts thereof, of the Borough of Greencastle inconsistent with the provisions of this Ordinance are hereby repealed.

SECTION 9. Savings Clause. In all other respects, the ordinances of the Borough of Greencastle shall remain as previously enacted and ordained.

SECTION 10. Severability. The provisions of this Ordinance are declared to be severable. If any provision of this Ordinance is declared by a court of competent jurisdiction to be invalid or unconstitutional, such determination shall have no effect on the remaining provisions of this Ordinance.

SECTION 11. Effective Date. This Ordinance shall be effective upon adoption.

ENACTED, ORDAINED and APPROVED this 6th day of January, 2025.

(Seal)



BOROUGH OF GREENCASTLE
FRANKLIN COUNTY, PENNSYLVANIA

By: [Signature]
Larry Faight, President

ATTEST:

[Signature]
Emilee Little, Borough Secretary

[Signature] Refused to sign
Ben Thomas, Jr., Mayor

Per Pa.C.S § 3301.3.b.3 effective date of ordinance:
February 3, 2025

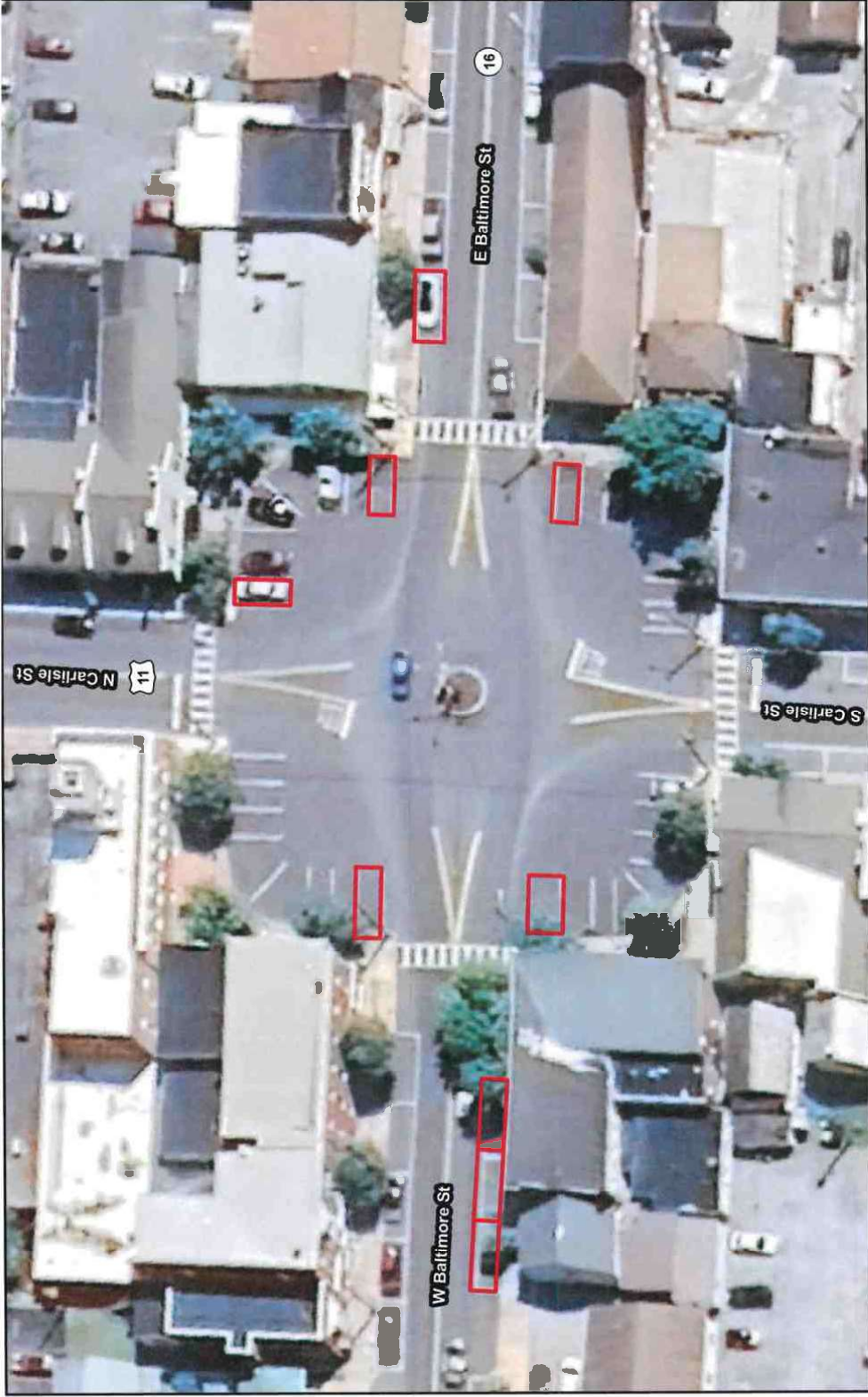

Data Sources: USDA NAIP 2017
Projection: NAD_1983_StatePlane_Pennsylvania_South_FIPS_3702_Feet
Date/Author: 11-8-24, AT

Center Square Parking Restrictions Greencastle Borough Franklin County, PA

- Legend**
-  Parking Spaces With Restrictions